

Patient report

Bio-Rad DATE: 11/22/2019
D-10 TIME: 11:11 PM
S/N: #DJ4I016123 Software version: 4.30-2
Sample ID: 10602212
Injection date 11/22/2019 10:46 PM
Injection #: 68 Method: HbA1c
Rack #: --- Rack position: 1

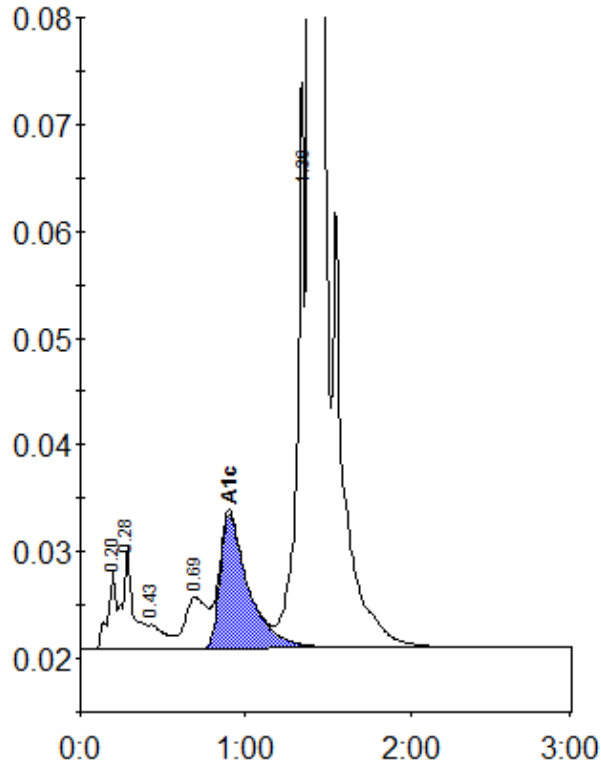

Peak table - ID: 10602212

| Peak | R.time | Height | Area | Area % |
|-------------|--------|---------|---------|--------|
| A1a | 0.20 | 7314 | 25512 | 0.7 |
| A1b | 0.28 | 9475 | 44242 | 1.3 |
| F | 0.43 | 2299 | 15935 | 0.5 |
| LA1c/CHb-1 | 0.69 | 4825 | 44557 | 1.3 |
| A1c | 0.90 | 12584 | 151675 | 6.0 |
| P3 | 1.36 | 51861 | 170929 | 4.8 |
| A0 | 1.40 | 955526 | 3085255 | 87.2 |
| Total Area: | | 3538106 | | |

| Concentration: | % |
|----------------|-----|
| A1c | 6.0 |